

ELEVATION A
1:50@A0



PRINCIPLE ELEVATION (B)
1:50@A0

NOTES

- All UPVC windows to be replaced with double glazed sliding sash hardwood frame windows.
- All render to be carefully removed. If the existing masonry requires protection and render needs to be replaced, Purex Heritage Lime Render (Patched) colour 700 - Sandy Earth or similar should be used. Under no circumstances should the masonry be sandblasted. If the masonry is sound then it may be possible to repair it and leave it on show.
- The scheme will be fitted throughout with a sprinkler system designed and installed in accordance with BS9251:2005.
- All SVP locations to be designed by a specialist designer.
- All floors to form a complete barrier to fire between flat compartments. All existing floors to be protected from the underside to a 60m fire resistance.

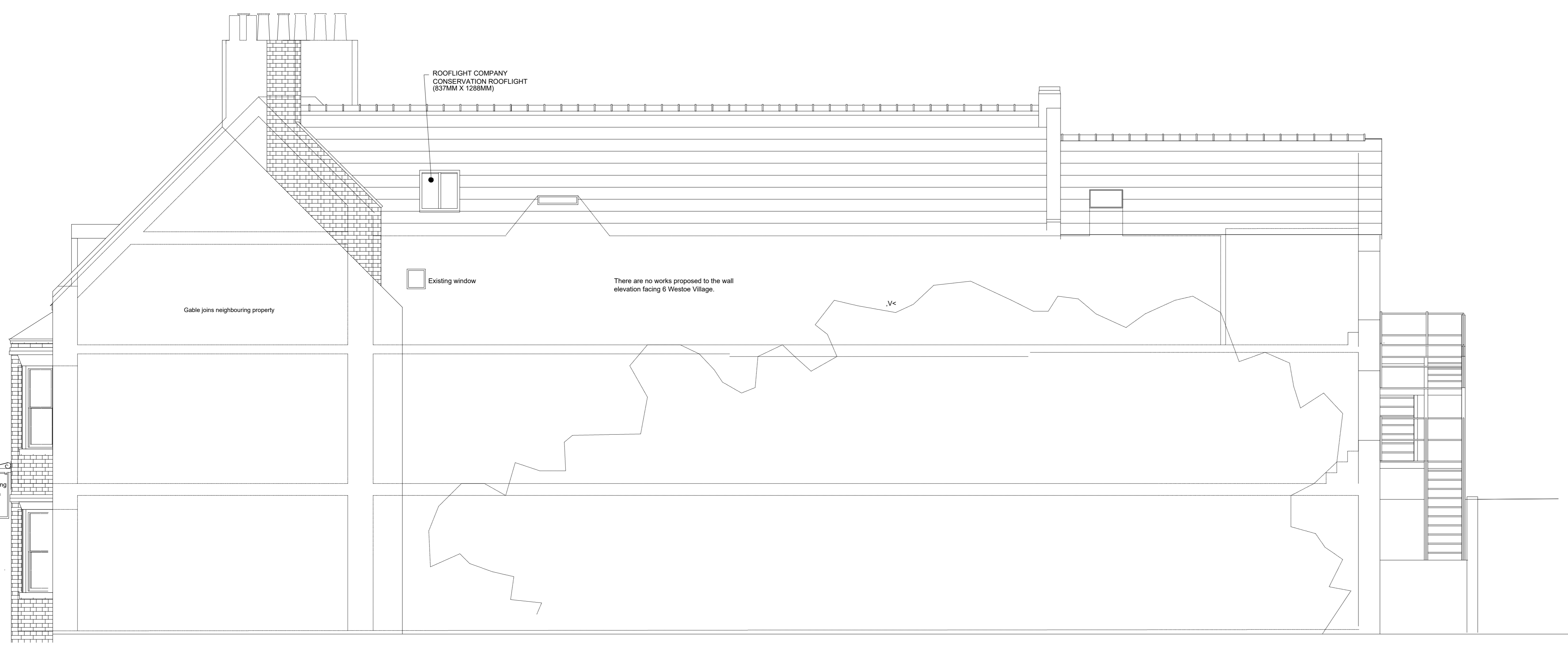

ELEVATION C
1:100@A0

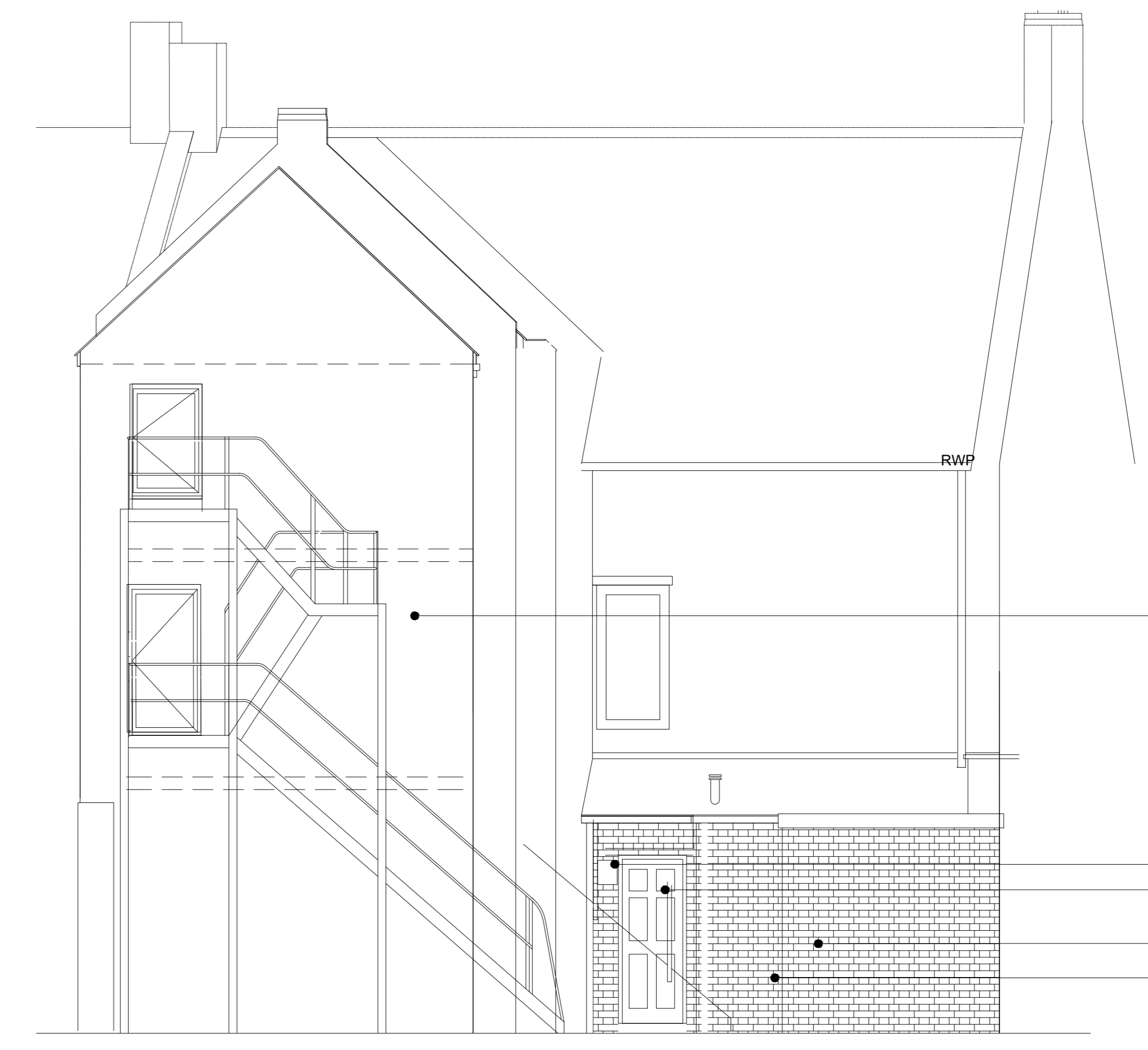

ELEVATION D
1:100@A0

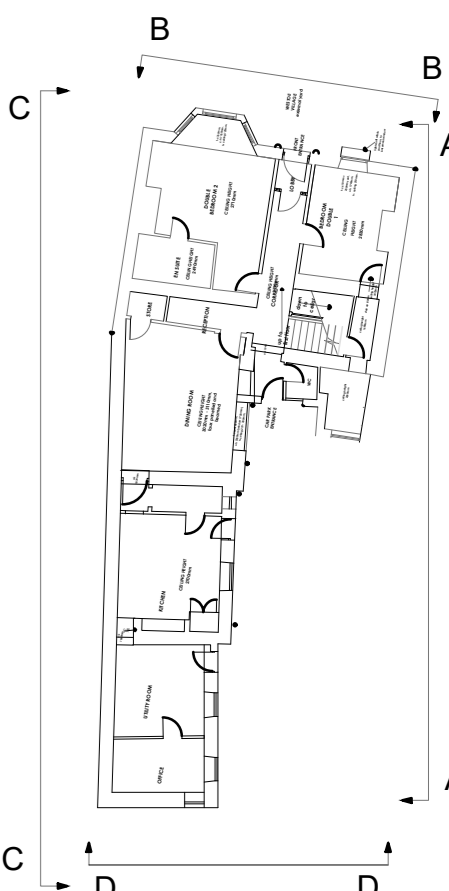

Revision	Description	Date	By	Check
S4 P01.08	EXISTING WINDOW REMOVED AND REPLACED WITH SMALLER ONE OVER ONE TIMBER FRAMED SASH WINDOW TO ALLOW FOR KITCHEN UNITS	17/08/19	DB	GS
S4 P01.07	EXISTING WINDOW TO ELEVATION C (AT 2ND FLOOR LEVEL, APARTMENT 6) SHOWN	17/08/19	DB	GS
S4 P01.06	APARTMENT 1 BASEMENT BEDROOM WINDOW SHOWN TO PRINCIPLE ELEVATION (B)	17/08/19	DB	GS
S4 P01.05	PROPOSED FLOOR EXTENSION (SHELTER) TO APARTMENT 1 (DRAFT)	17/08/19	DB	GS
S4 P01.04	PROPOSED NEW DOOR TO COMMUNAL ENTRANCE - TRADITIONAL 6 PANEL HARDWOOD DOOR	17/08/19	DB	GS
S4 P01.03	BRICK TO MATCH EXISTING PROPERTY BRICKWORK	17/08/19	DB	GS
S4 P01.02	EXISTING ENTRANCE FROM THE REAR CAR PARK EXTENDED TO ACCOMMODATE KITCHEN / BATHROOM FOR APARTMENT 2	17/08/19	DB	GS
S4 P01.01	EXISTING ESCAPE STAIR TO BE REPAIRED AND REPAINTED	17/08/19	DB	GS
[S4] [P01]	1. FIRST ISSUE FOR PLANNING	19/08/19	DB	GS

Revision

BLAKE HOPKINSON ARCHITECTURE + DESIGN

BLAKE HOPKINSON ARCHITECTURE L.P. 00339141
 10 NORTH SHIELDS, TYPE 4 WEAR - 0191 2302022 www.bharchitecture.co.uk

BHA Project No: **REST36**

Project Name: **SIR WILLIAM FOX HOTEL
5 WESTOE VILLAGE
SOUTH SHIELDS**

Drawing Title: **PROPOSED ELEVATIONS**

Model File Name: REST36-BHA-00-ZZ-M2-A-1500

Drawn By: **GS** Date Drawn: **16/08/19**

Checked By: **DB** Date Checked: **19/08/19**

Scale at A0: **AS INDICATED** Subplot: **S4** Revision: **P01.08**

File Name: **REST36-BHA-00-ZZ-DR-A-1601**

© Blake Hopkinson Architecture L.L.P.